

# Battery Replacement

Toy includes 2 replaceable AG13 or LR44 alkaline button cell batteries. Replace batteries when sound becomes distorted. To replace batteries, use a Phillips head screwdriver (not included) to open battery door. Remove and set aside. Insert 2 replaceable AG13 or LR44 alkaline button cell batteries as shown. Use either AG13 or LR44 alkaline batteries or equivalent. Replace battery cover and screw closed.

**ATTENTION:** Non-alkaline batteries may not power this toy. Replace with alkaline batteries for longest life and best performance.

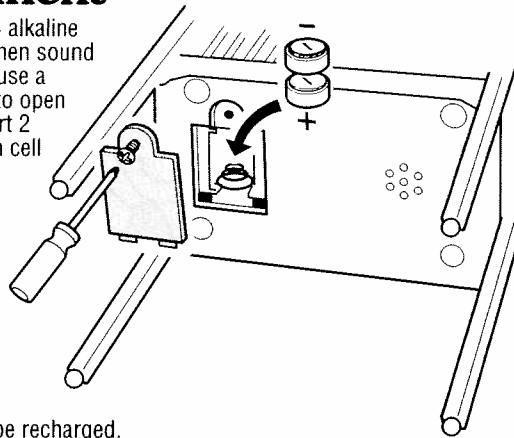

## CAUTION: To avoid battery leakage:

1. Non-rechargeable batteries are not to be recharged.
2. Do not use rechargeable batteries.
3. Do not mix alkaline, standard (carbon-zinc), or rechargeable (nickel-cadmium) batteries.
4. Never mix old batteries with new batteries (replace all batteries at the same time).
5. Be sure to insert batteries with the correct polarities and always follow the toy and battery manufacturer's instruction.
6. Remove batteries from product before extended storage.
7. Always remove old or dead batteries from the product.
8. The supply terminals are not to be short-circuited.
9. Check that the contact surfaces are clean and bright before installing batteries.
10. Dispose of old batteries safely.

## TWO YEAR LIMITED WARRANTY

Mattel, Inc. warrants to the original consumer purchaser that this product will be free of defects in material or workmanship for two years (unless specified in alternate warranties) from the date of purchase. If defective, return the product along with proof of the date of purchase, postage prepaid, to Consumer Adjustment Center, 15930 E. Valley Boulevard, City of Industry, California 91744 for replacement or refund at our option. This warranty does not cover damage resulting from accident, misuse or abuse. **VALID ONLY IN U.S.A.** This warranty gives you specific legal rights and you may also have other rights which vary from state to state.

Send only the product to the address above. Send all correspondence to Consumer Relations, Mattel, Inc., 333 Continental Blvd., El Segundo, CA 90245-5012, U.S.A. Or you may phone us toll-free at 1-800-524-TOYS, Monday-Friday, 8:00 a.m. - 6:00 p.m. Eastern time.

**CONSUMER INFORMATION**

MATTEL TOYS

**YOU CAN TELL IT'S MATTEL!**™ CALL us toll-free or write with any comments or questions about our products or service. Monday-Friday 8:00 a.m. - 6:00 p.m. Eastern Time. Outside U.S.A., see telephone directory for Mattel listing.

**Consumer Relations, Mattel, Inc.**  
333 Continental Blvd.  
El Segundo, CA 90245 USA

**1 (800) 524-TOYS**

**WE ARE DEDICATED TO QUALITY PRODUCTS.**

**⚠ WARNING:**  
**CHOKING HAZARD** - Small parts.  
Not for children under 3 years.

# Barbie® and Krissy™ Doll

## Bedtime Baby™

### INSTRUCTIONS

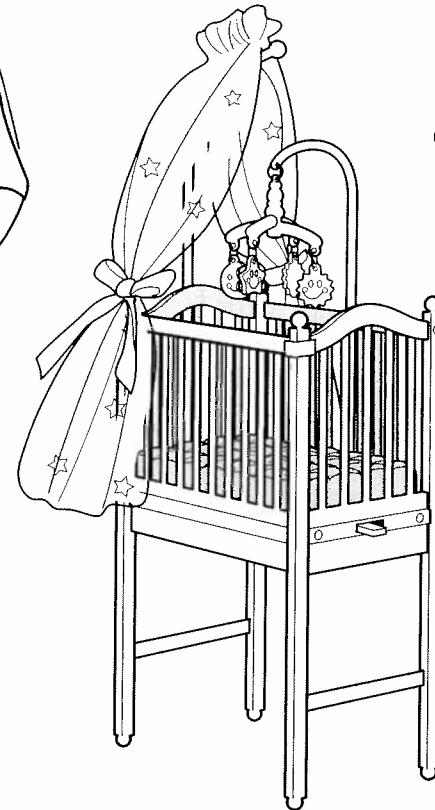
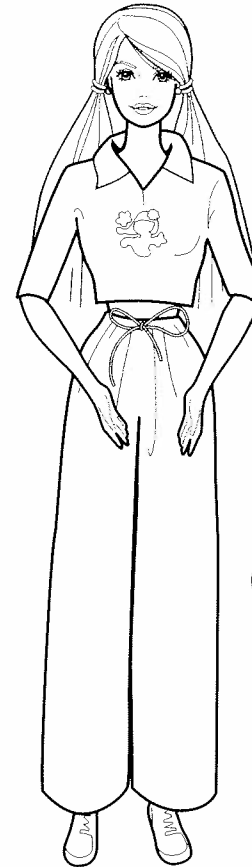

## CONTENTS

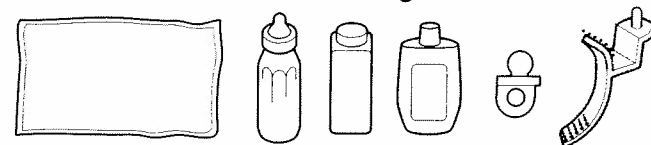

Colors and decorations may vary from those shown.  
Includes 2 replaceable AG13 or LR44 alkaline button cell batteries.

Please remove everything from the package and compare to the contents shown here.  
If any items are missing, please call 1-800-524-TOYS.

28516-0920-G1



Keep these instructions for future reference as they contain important information.

**Before playing with the toy the first time,** remove the tape over the battery door, then pull the PVC strap completely out. This only needs to be done this one time.

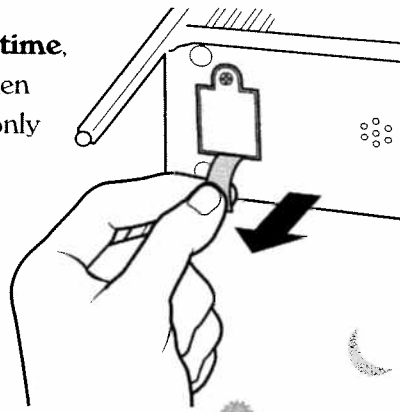

**Rock baby Krissy™ doll in her crib!**

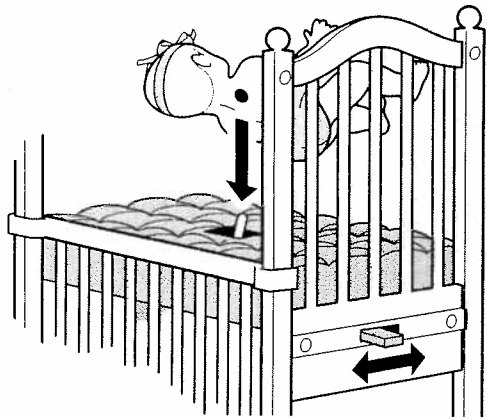

Place Krissy doll in the crib, lining up the crib pin with the baby doll's back hole.



Move the crib's lever side to side. The doll moves and music plays from the crib!

The crib's side moves up and down.

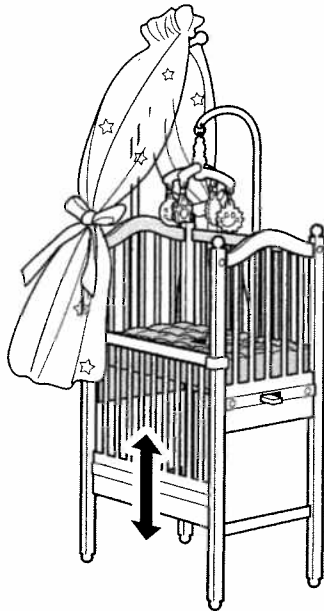
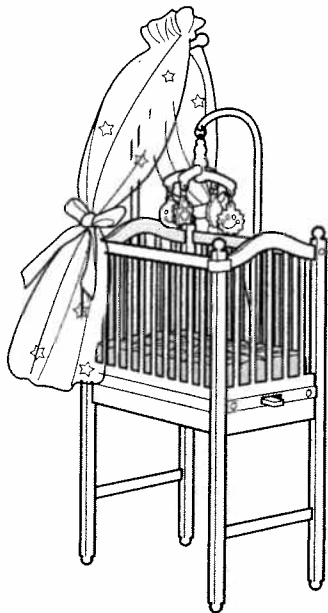

**Rock baby Krissy™ doll in Barbie® doll's arms!**

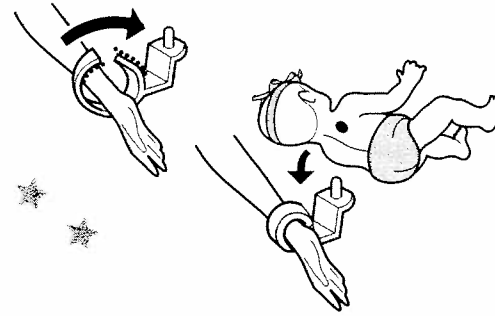

Wrap Barbie doll's wrist band around her wrist, pressing together the fabric fastener. Place the pin into the baby doll's back hole.

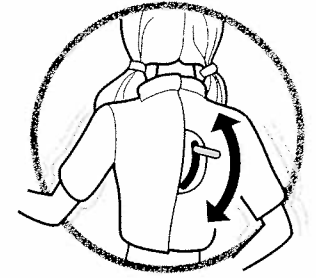

Move Barbie doll's arms out slightly, especially the right arm. Move the lever on Barbie doll's back to "rock" baby Krissy.

The crib's mobile is removable.

